

OAK FOREST DRIVE
WATER IN ST. RIM

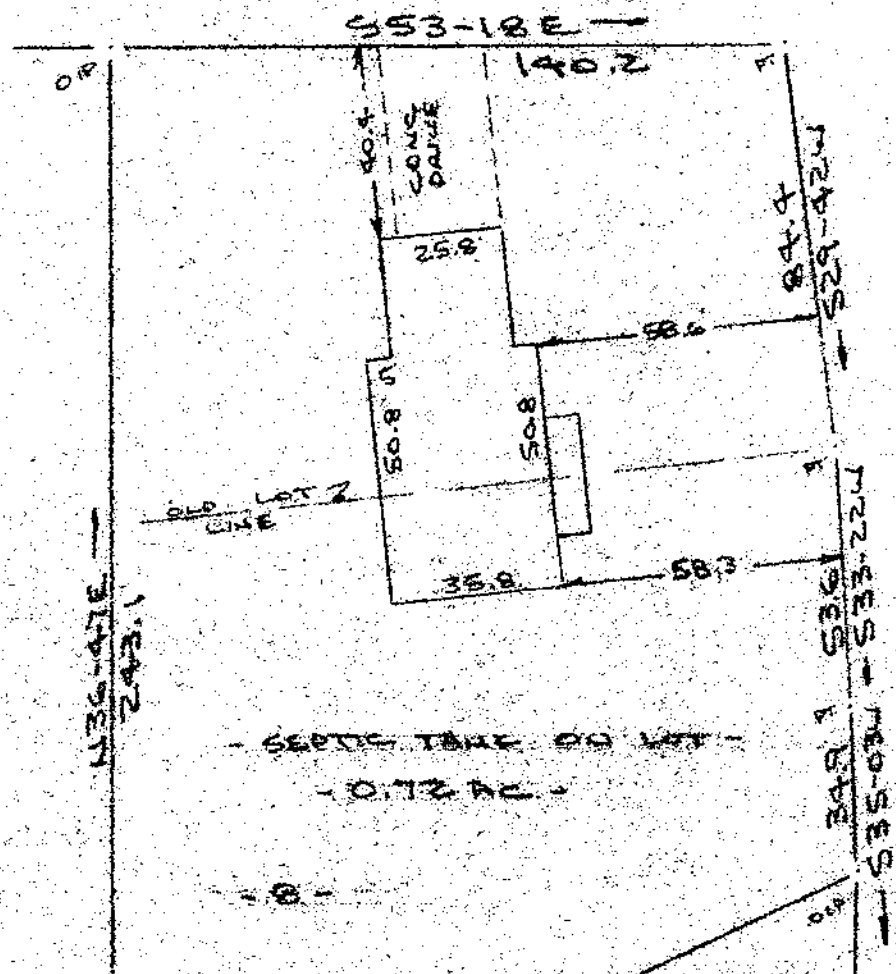

Note: Improvements on this lot are not in a flood hazard area.

FILED
GREENVILLE CO., S.C.
JUN 3 8 33 AM '85
DONALD W. HENSLEY
SURVEYOR

JUN 3 1985

PROPERTY OF
TODD D. HANES & JAN Y. HANES
NEAR GREER, GREENVILLE CO., S.C.
SCALE: 1"=40' 29 MAY 1985



This is to certify that on the 29th day of May, 1985, I surveyed the property shown on this plat, being known as lot 8 & 9 on plat of JOHN H. GREER and recorded in the RMC Office Greenville County, S. C., in Plat Book "PP" at Page 121 and also known as PROPERTY OF PLEASANT GROVE BAPTIST CHURCH and recorded in Plat Book "JJJ" at Page 3; also known as PROPERTY OF TODD D. HANES & JAN Y. HANES and recorded in Plat Book _____ at Page _____; and that the property lines, walls and buildings are as shown hereon, and that the walls and buildings located on said lot do not encroach or project on adjacent street or property, and that no adjacent walls or buildings encroach or project on said premises, and no power lines cross this property except as shown hereon.

11-Q-34

36789 ✓

R. B. Bralley
R. B. Bralley, PLS # 1952

CAROLINA SURVEYING CO. 85-004
112 Main St., Greenville, S.C. 29604

Recordable Plat

535-1-2-17418